

Firewood Permit - Yellow Hiker Timber Sale

SITE A: T53N R12W - NW 1/4 of the SW 1/4 of Section 11

SITE B: T53N R12W - NE 1/4 of the SW 1/4 of Section 11

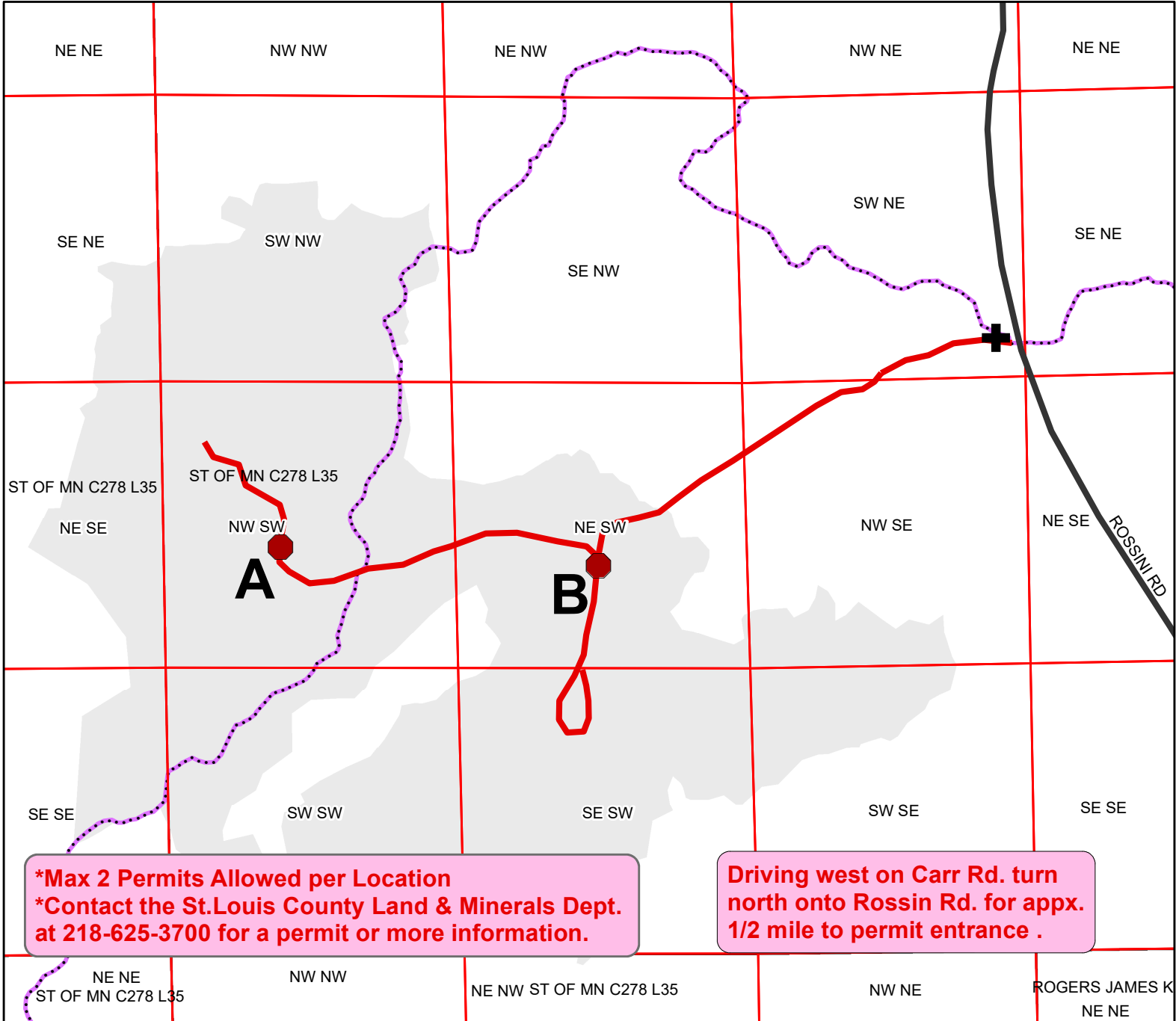

***Max 2 Permits Allowed per Location**
***Contact the St. Louis County Land & Minerals Dept. at 218-625-3700 for a permit or more information.**

Driving west on Carr Rd. turn north onto Rossin Rd. for appx. 1/2 mile to permit entrance .

Prepared By: R. Benson
 Map Created: 7/26/2023
 TRS: 5312-11

Disclaimer:
 This is a compilation of records as they appear in the Saint Louis County Offices affecting the area shown. This drawing is to be used only for reference purposes and the County is not responsible for any inaccuracies herein contained.

1 inch = 660 feet
 0 0.05 0.1 Miles
 N 1:7,920

- +** Gate
- Firewood Permit Location
- Access (logger built dirt road)
- ⋯** Hiking Trail
- Sale Area (Yellow Hiker C19170037)

Stub Road - Firewood Permit

T52N R18W - NE 1/4 of NE 1/4 of Section 30

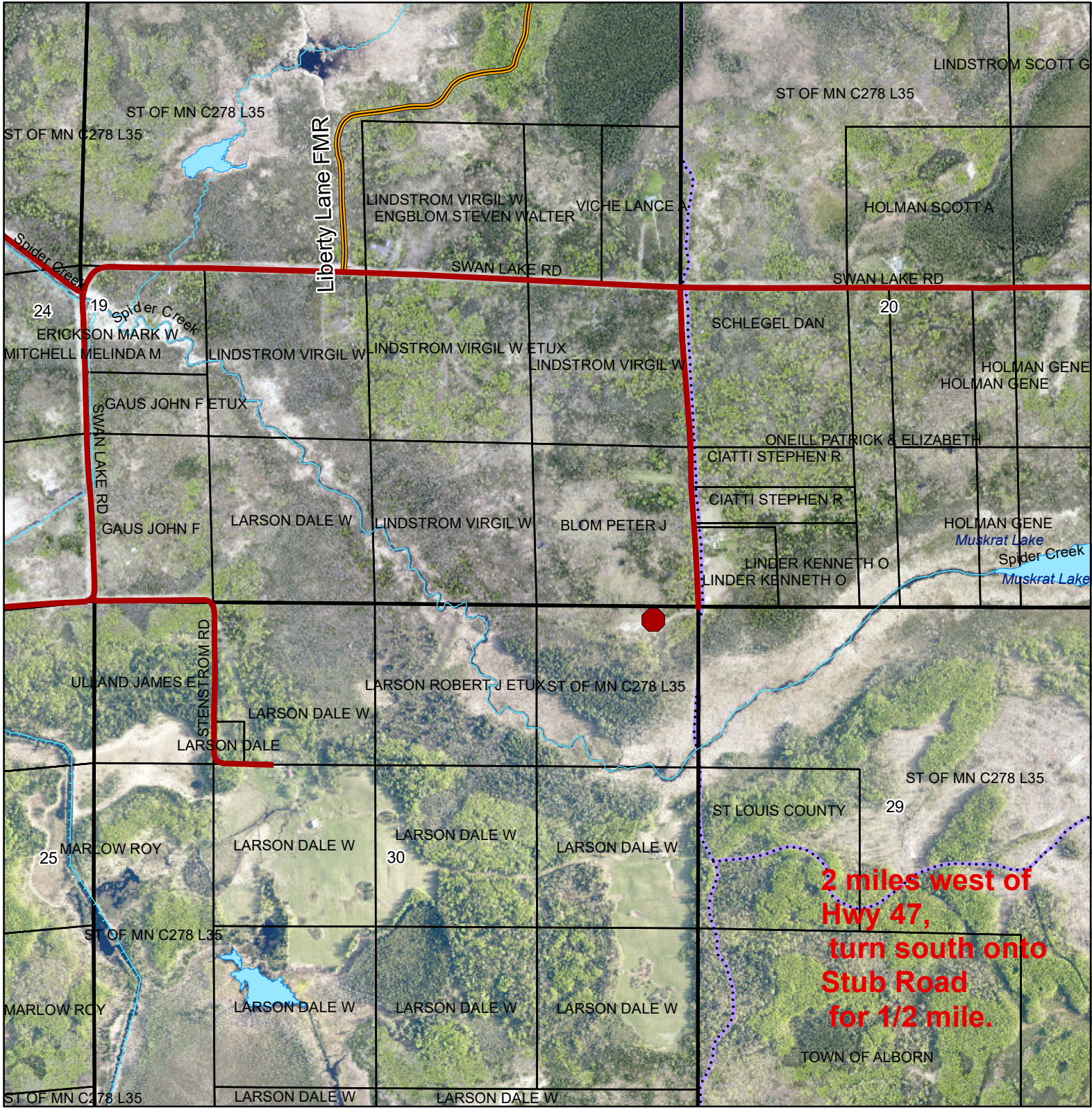

Prepared By: Steve Boberg
 Map Created: 6/30/2021
 TRS: 521830
 Disclaimer:
 This is a compilation of records as they appear in the Saint Louis County Offices affecting the area shown. This drawing is to be used only for reference purposes and the County is not responsible for any inaccuracies herein contained.

1 inch = 1,088 feet
 0 0.1 0.2 Miles
 1:13,051

- Firewood Permit Location
- Access
- ⋯ Snowmobile Trails

***Max 2 Permits Allowed per Location**
***Contact the St. Louis County Land & Minerals Dept. at 218-625-3700 for a permit or more information.**

