

## FLOODWOOD ZONE

Pit Name	Legal	Price/cy	Notify Public Works of Permit/ District		Lock, Key Need	Comments/Special Conditions
Arkola 549-11HJ	NW-SE 11-54-19	\$3.50	Y	7	Y	Public Works stockpile. Maintain berm around rock excavation pond. Sandy gravel with some cobble.
Artichoke 518-26M	NW-SW 26-51-18	\$3.50	Y	5	Y	Clean sand, gravel, small cobbles. Limited amount. PW screened stockpiles. Do not take from west side.
Birch 538-34HJ	NE-SE 34-53-18	\$3.50 <b>LAND &amp; PW Use Only</b>	Y	7	Y	<b>(No gravel permits allowed in 2024 due to scheduled contract crushing.)</b> Public Works Class 5 stockpile from 2015. Long term multipurpose pit.
Brookston 518-35E	SW-NW-35- 51-18	\$3.50 <b>LAND &amp; PW Use Only</b>			Y	Public Works, City of Brookston, Brevator TWP and Land Dept. stockpiles. High vertical wall with up to 8 feet clay overburden. Timber harvested in 2015 for a Public Works pit expansion.
Erickson 548-24F	Lot 6 24-54-18	\$3.50	N	6	N	Sand with no rock. Access blocked with boulders. North and west rims bermed. Depleted north pit planted to pine 2015. Must put back rock berm as part of any future permit or lease.
Hingley 500-21H	SE-NE 21-50-20	\$3.50 <b>PW Use Only</b>			Y	Site used for Public Works ditch spoils disposal. No useable pit run available.
Laine 540-01M	NE-SW 1-54-20	\$3.50	Y	7	Y	Septic sand in NW corner. Long term multiple use pit. Note: Private property boundary on the south side. PW Class 5 stockpile, Toivola TWP, Meadowlands TWP and Lavell TWP.
Number 8 510-01MN	NW-SW 1-51-20	\$3.50 <b>PW Use Only</b>			Y	Public Works winter sand production site with sand storage. Site used for ditch spoils disposal.
Overton 549-21DE	NW-NW 21-54-19	\$3.50 <b>PW Use Only</b>			Y	Public Works winter sand production site with sand storage. Site used for ditch spoils disposal and pit plan may be to open it back up to its original size if more resources are found during future PW testing and site use.

**Public Works Supervisors: Dist. #5 – Gordy Halverson    Dist. #6 Gerald VanGuilder  
Dist. #7 Chad Walters**

- **Send pit maps to Public Works along with the permit.**



# Floodwood Zone

## Gravel Pits

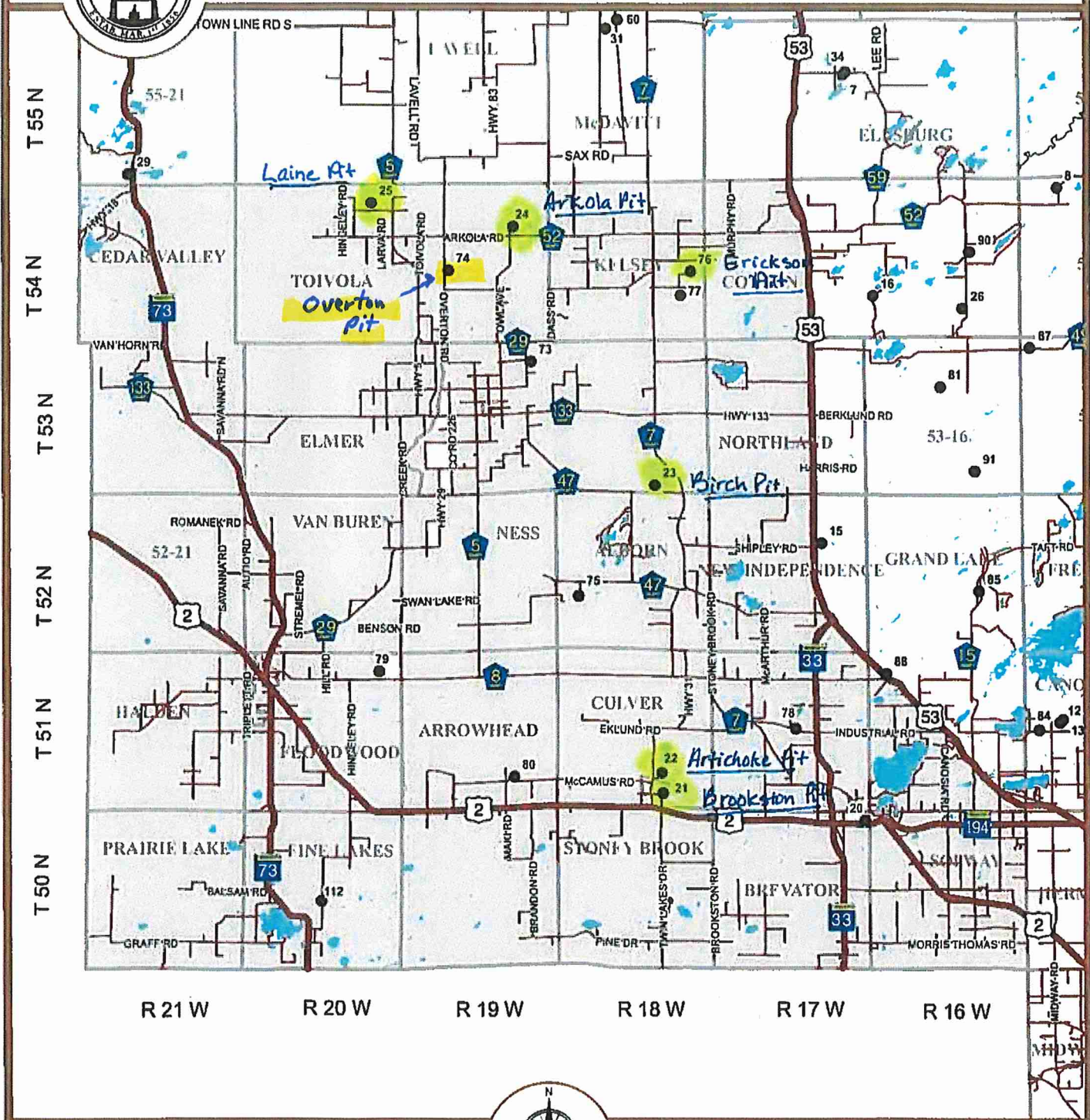

Copyright Saint Louis County  
All Rights Reserved

Prepared By: Land Department  
Data Resource Section  
(218) 725-5000  
www.co.st-louis.mn.us

Map Created: 3/4/2008  
Location: M:/GRAVEL

Notes:

**Disclaimer**  
This is a compilation of records as they appear in the Saint Louis County Offices affecting the area shown. This drawing is to be used only for reference purposes and the County is not responsible for any inaccuracies herein contained.

Tracking #: 10.10

